



4079 Governor Drive, #330 • San Diego, CA 92122



# **SOLD-528.5 Acres**

## **Conservation and Mitigation Opportunity** **Copper Creek North and South, Santa Clarita, Los Angeles County**

Includes over 300 acres of Coastal Sage Scrub (CSS) and USGS blue line streams  
North of the City of Santa Clarita and adjacent to the Los Angeles National Forest

### **Sale price \$3.1 million**

Contact: Ann Van Leer, President, DRE #0140249  
[ann@landconserve.com](mailto:ann@landconserve.com)

landconserve.com  
info@landconserve.com

858-452-2027  
mob: 858-442-0937  
fax: 858-452-7419

## Property Details

<b>Location</b>	Generally located north of the intersection of Copper Hill Drive and Benz Road in the area of conceptual Greenbelt and Linkages of the City of Santa Clarita's Open Space Program.
<b>Municipality</b>	The property is in the unincorporated County of Los Angeles on the northern boundary of the City of Santa Clarita.
<b>Assessor Parcel Numbers</b>	238-010-002, -003,-008, 3244-031-013, -014, 2812-007-001,-002,-028,-045
<b>Ownership</b>	Santa Clarita Investors II, LLC and Santa Clarita Investors, LLC
<b>Condition</b>	The property is currently un-entitled. The Seller had started processing entitlements (VTM #s 47760 and 43589) but has not yet gained approvals.
<b>Natural Features</b>	<p>The site is near the junction of the Transverse and Coastal mountain ranges and includes elevations from 1,392 to 1,983 feet. It is within the rain shadow of the San Gabriel Mountains and Coast Range, placing it within the climatic transition zone from the moister coastal region to the more arid inland region. Valley and coast live oak woodlands and savannas, riparian woodland, chaparral, coastal sage scrub and grass lands compose the natural biotic communities in the region. Sensitive biological resources in the area include 22 plant species, 50 wildlife species and 15 habitat types.</p> <p>Site topography includes rolling hills on the southern portion and very steep hills on the northern portion. Haskell Canyon forms the western edge of the property; the southern extension of Del Sur Ridge makes up the eastern edge of the property. Several tributary canyons run westerly from the Del Sur Ridge into Haskell Canyon; Haskell Creek runs to the Santa Clara River.</p> <p>Six primary plant communities are found on the northern property including coastal sage scrub (247 acres); chamise chaparral (76 acres); scrub oak chaparral (64 acres); Riversidean alluvial fan sage scrub (15 acres), mixed chaparral (15.89 acres) and non-native grasslands/ruderal (32 acres). There are four main plant communities found on the south property including coastal sage scrub (55 acres), mule fat scrub (.13 acres), fourwing saltbush scrub (10 acres) and disturbed (7 acres) There are areas of USACE jurisdictional stream course and CDFG jurisdictional areas on the north and south properties.</p>
<b>Comments</b>	Buyer shall receive all studies and reports generated by Seller including: Title Report; Soils Report; Environmental Analysis; Topo Maps; Drainage Studies and other information as required.
<b>Property also Offered for Development</b>	Land Conservation Brokerage, Inc is marketing the property to potential conservation and mitigation buyers only. If you are interested in purchasing the property for development purposes, we will refer you to our colleague Park Place Land Advisors.

## Copper Creek: Regional Map

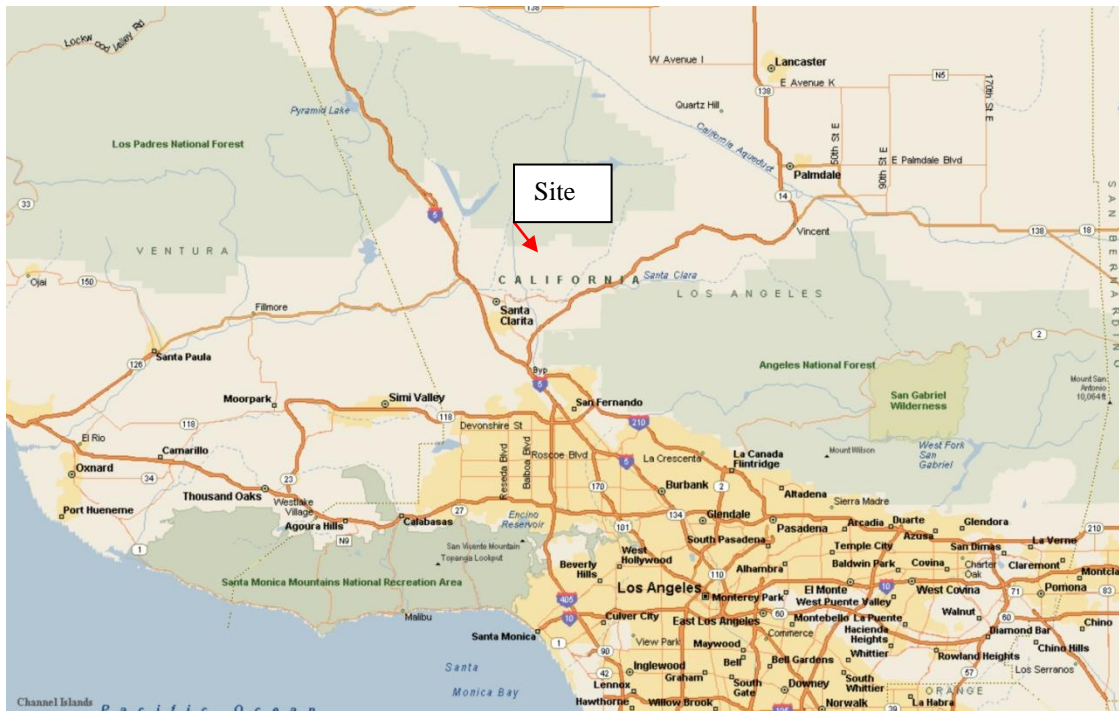

## Copper Creek: Local Map

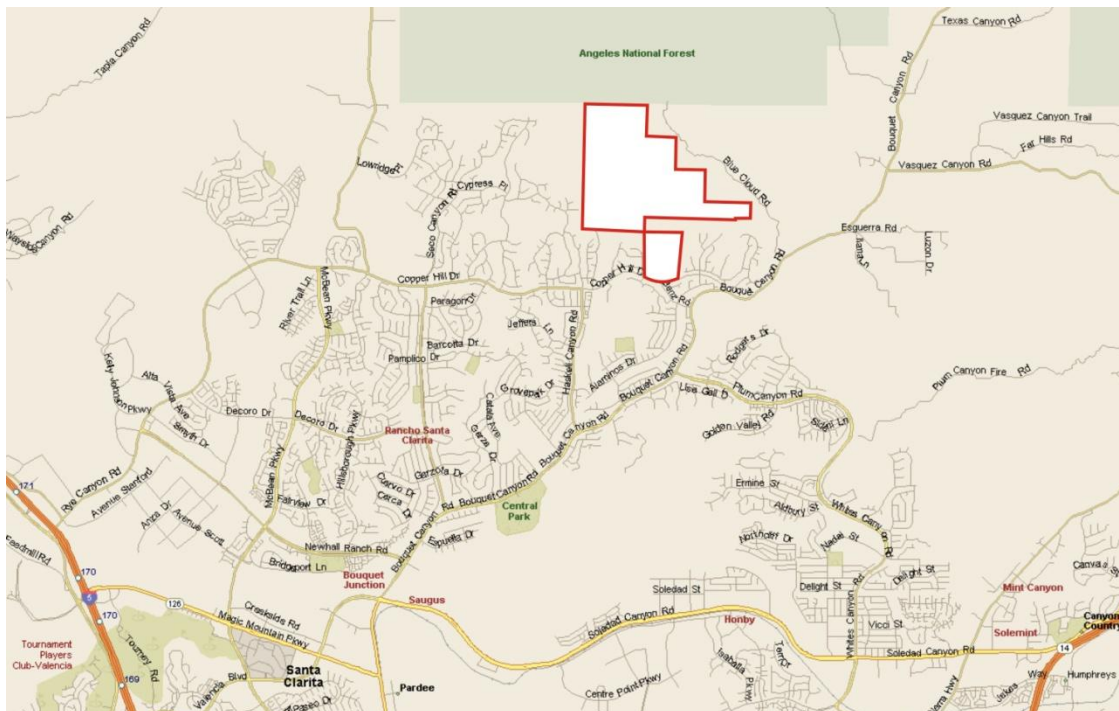



## Copper Creek: Aerial Map

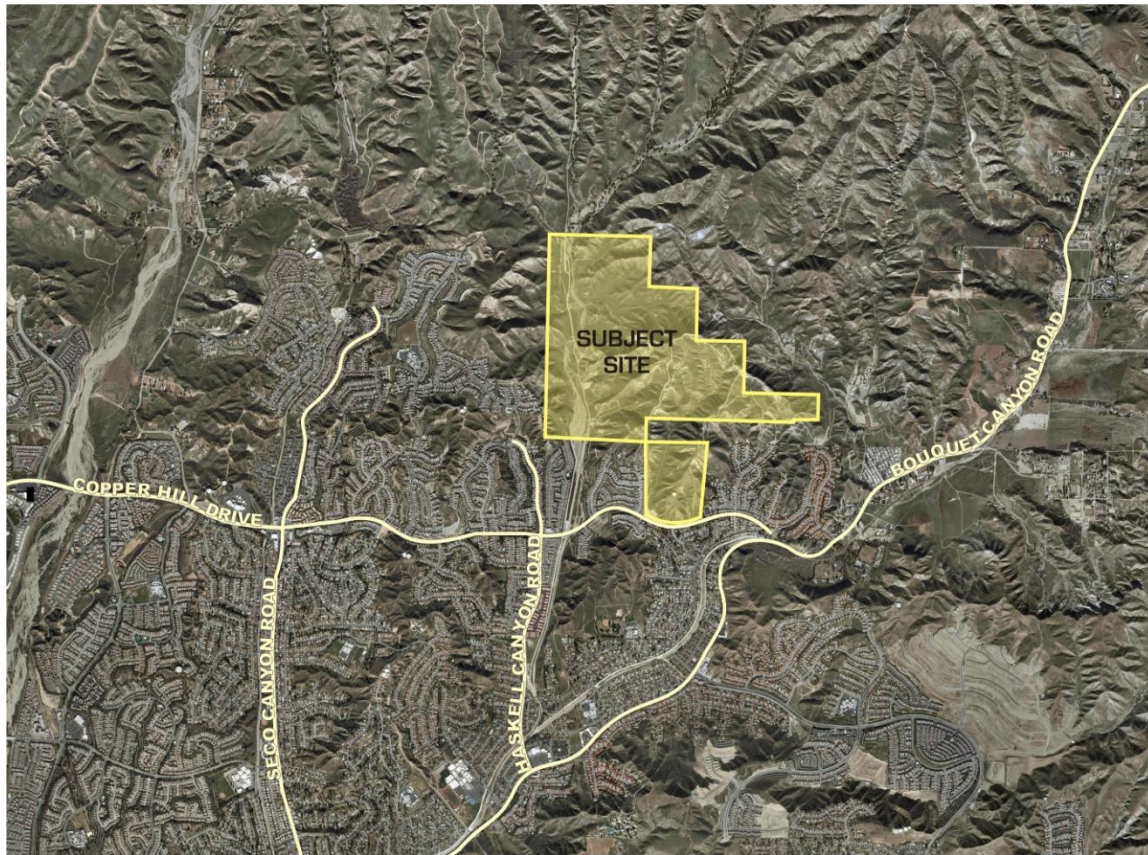

## Confidentiality, Conditions and Disclaimer

The information in this brochure is for informational purposes only. Nothing herein is deemed to constitute an offer of sale of any parcel of property. No representation or warranty, expressed or implied, is made regarding the information set forth herein, the factual accuracy, or completeness of such information or other materials contained herein. Any party that may enter into written agreement to purchase the subject property shall make its own independent investigation regarding all aspects of the subject property. Please be advised that Land Conservation Brokerage, Inc may (1) act as the agent for more than one perspective Buyer on the subject property and/or (2) act as the agent for the Buyer and Seller on the subject property. Any prospective Buyer requesting Land Conservation Brokerage, Inc to submit an offer on its behalf acknowledges the foregoing disclosures and agrees to the described agency relationships with other prospective Buyers. NOTICE: This communication could be considered an advertisement under federal law.



# Copper Creek: Habitat Map-North Property

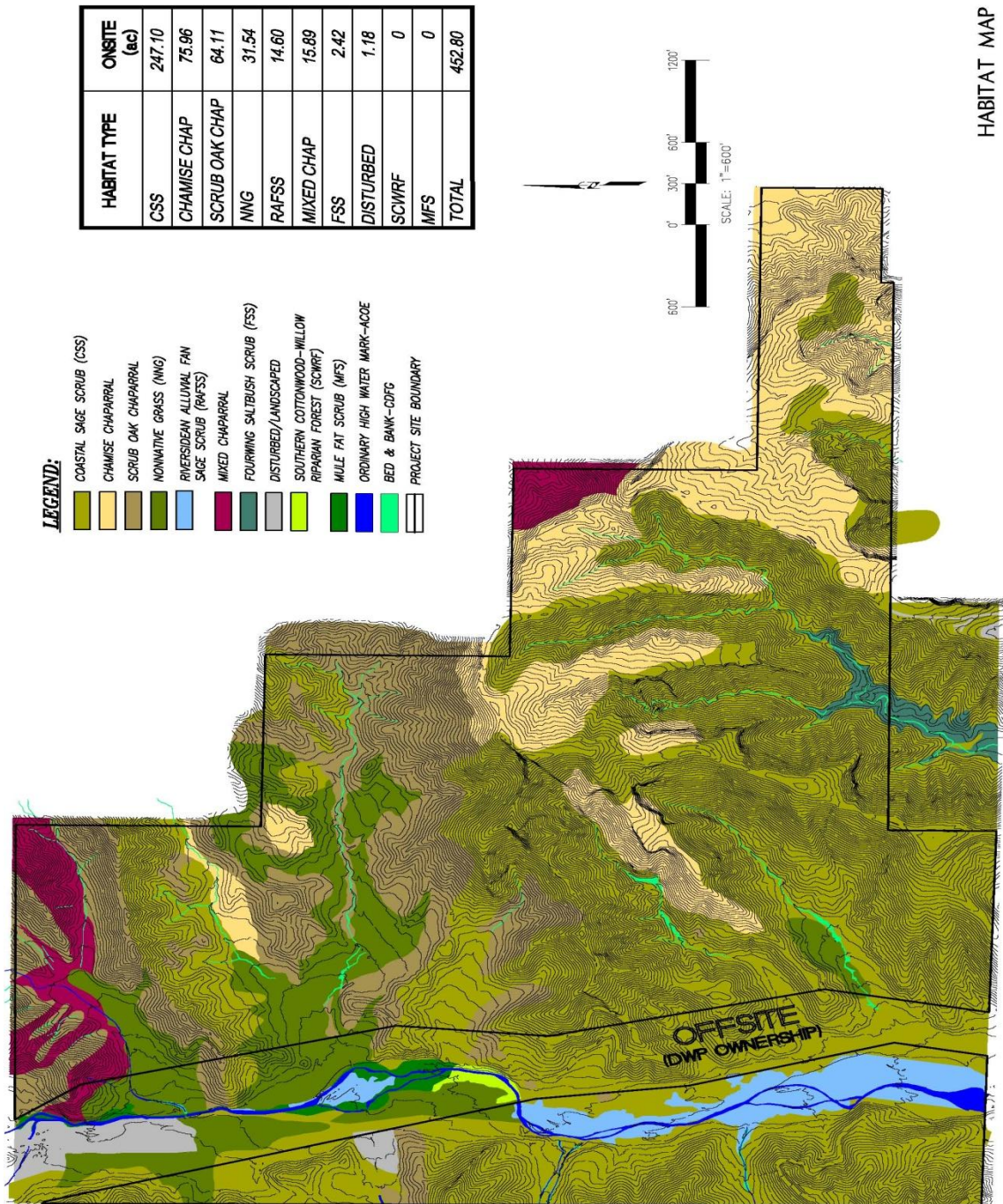

HABITAT MAP  
Source: LAND DESIGN CONSULTANTS



## Copper Creek: Habitat Map-South Property



Copper Creek: Habitat Map-South Property with Habitat Table

LOCATION	HABITAT	PERM. IMPACTS		TEMPORARY IMPACTS *	TOTAL IMPACTS	PRESERVED	TOTAL ACREAGE
ONSITE	CSS	12.30	4.74	1.35	16.39	37.07	55.46
	LANDSCAPED	0.42	0	0.08	0.50	2.66	3.16
	RUDERAL	0.55	0	0	0.55	0.14	0.69
	MFS	0	0	0	0	0.13	0.13
	DISTURBED	0.81	0	0.35	1.16	5.32	6.48
	FSS	8.63	0.21	0	8.74	0.87	9.61
TOTAL		22.61	4.95	1.78	29.34	46.19	76.53
OFFSITE	CSS	0.12	0	0.11	0.23		
	DISTURBED	0.04	0	0	0.04		
	FSS	0.47	0.01	0.21	0.69		
	TOTAL	0.63	0.01	0.32	0.96		

\* TEMPORARY IMPACT = 20 FT. CONSTRUCTION BUFFER ZONE TO ALLOW FOR POTENTIAL TEMPORARY IMPACTS.

LEGEND:

- COASTAL SAGE SCRUB (CSS)
- LANDSCAPED
- RUDERAL
- MULE FAT SCRUB (MFS)
- DISTURBED
- FOURWING SALTBUSH SCRUB (FSS)
- GRADING AREA
- CONSTRUCTION BUFFER LIMITS
- FUEL MODIFICATION LIMITS
- PROJECT SITE BOUNDARY



HABITAT IMPACT MAP

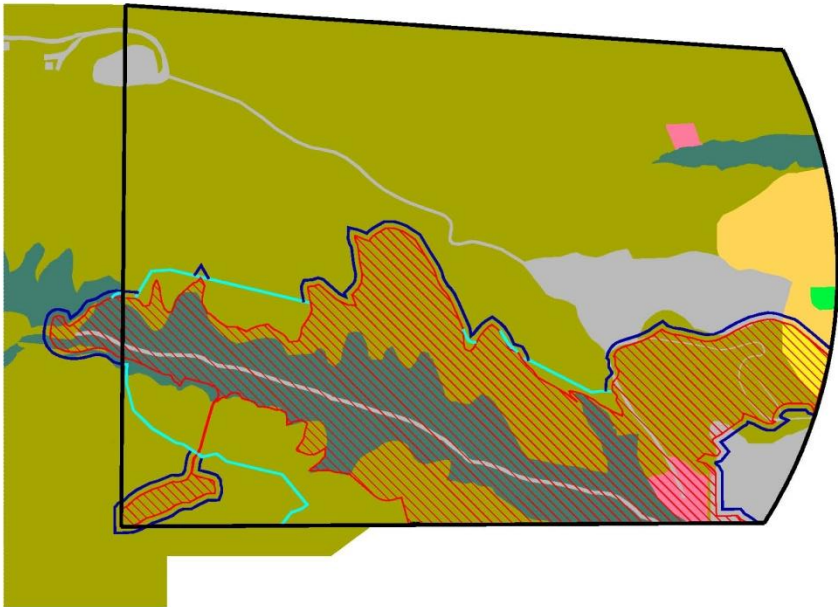



Copper Creek: CDFG Jurisdiction North Property

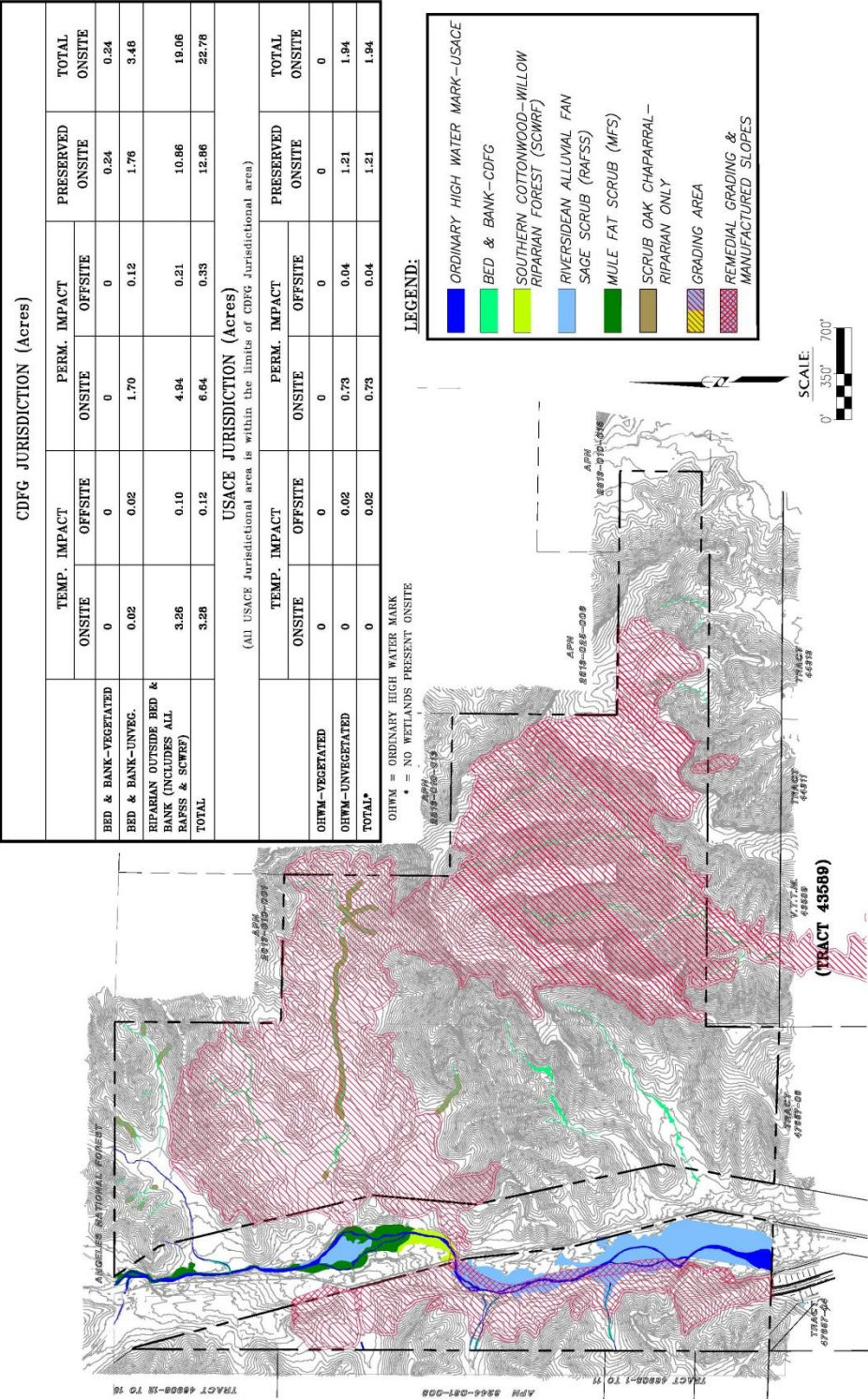



## Copper Creek: CDFG Jurisdiction South Property

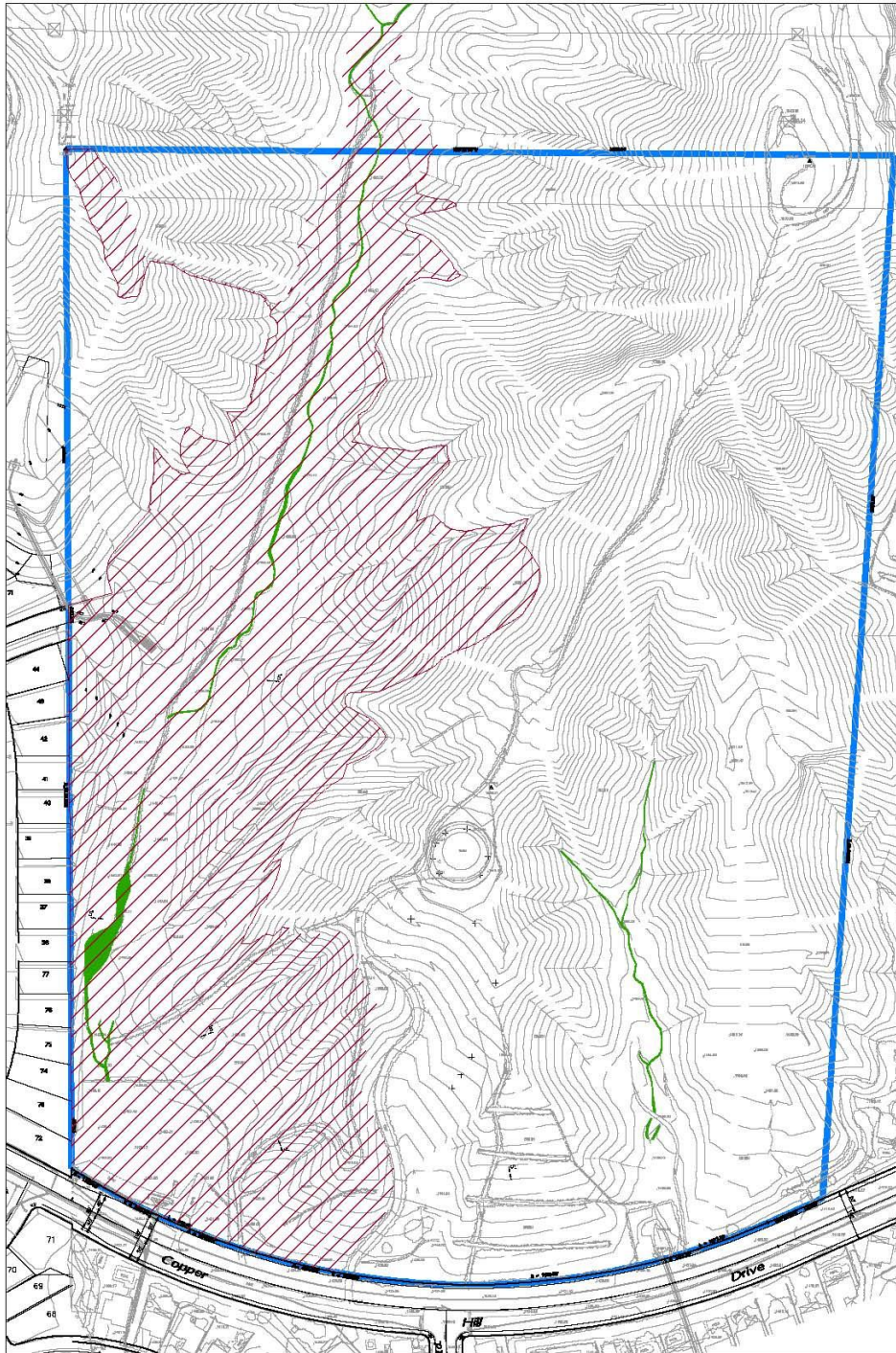

**CDFG JURISDICTIONAL HABITAT**  
TOTAL ONSITE - 0.28 acres  
IMPACTED - 0.24 acres  
IMPACTED OFFSITE - 0.01 acres

**JURISDICTIONAL  
DELINEATION MAP**