



PO Box 3799
Rancho Santa Fe, CA 92067



For Sale:

Arroyo Toad Habitat + Coastal Sage Scrub

Along the Sweetwater River in Sloan Canyon

Adjacent to Protected Lands

40 Acres – in Sloan Canyon near Jamul, CA

\$1,800,000

Contact: Ann Van Leer, ann@landconserve.com, BRE #0140249

0000 Sloan Canyon Road: Property Details

| | |
|-------------------------|--|
| Location | <p>This beautiful property is in Sloan Canyon along the Sweetwater River in San Diego County, California.</p> <p>Adjacent to Sycuan Tribal land and protected conservation lands owned by the CA Department of Fish and Wildlife.</p> |
| Municipality | Jamul area, San Diego County, CA |
| APN | APN 521-080-04. Adjacent parcel 05 may also be available |
| Ownership | Orams Enterprises Inc |
| Details | <p>Site is suitable for conservation or mitigation. Federal and state threatened and endangered species are located on nearby lands.</p> <p>Directly adjacent to conserved lands of the Sycuan Peak Ecological Reserve.</p> |
| Natural Features | <p>This biologically-rich property includes prime arroyo toad habitat and a lush riparian forest.</p> <p>Listing includes 1,700 feet of the Sweetwater River, 21 acres of Diegan Coastal Sage Scrub and 6 acres of Southern Riparian Woodland.</p> <p>Arroyo toads have been observed within the riverbed, on adjacent parcels, directly to the west and east of property.</p> <p>The Quino Checkerspot butterfly has been observed on adjacent lands.</p> <p>Property is an exceptional mitigation opportunity to bank or to apply against current development.</p> |
| Comments | Parcel is in the Pre-approved Mitigation Area for the Multiple Species Conservation Program and qualify as a Biological Resources Core Area. |

0000 Sloan Canyon: Threatened and Endangered Species Map

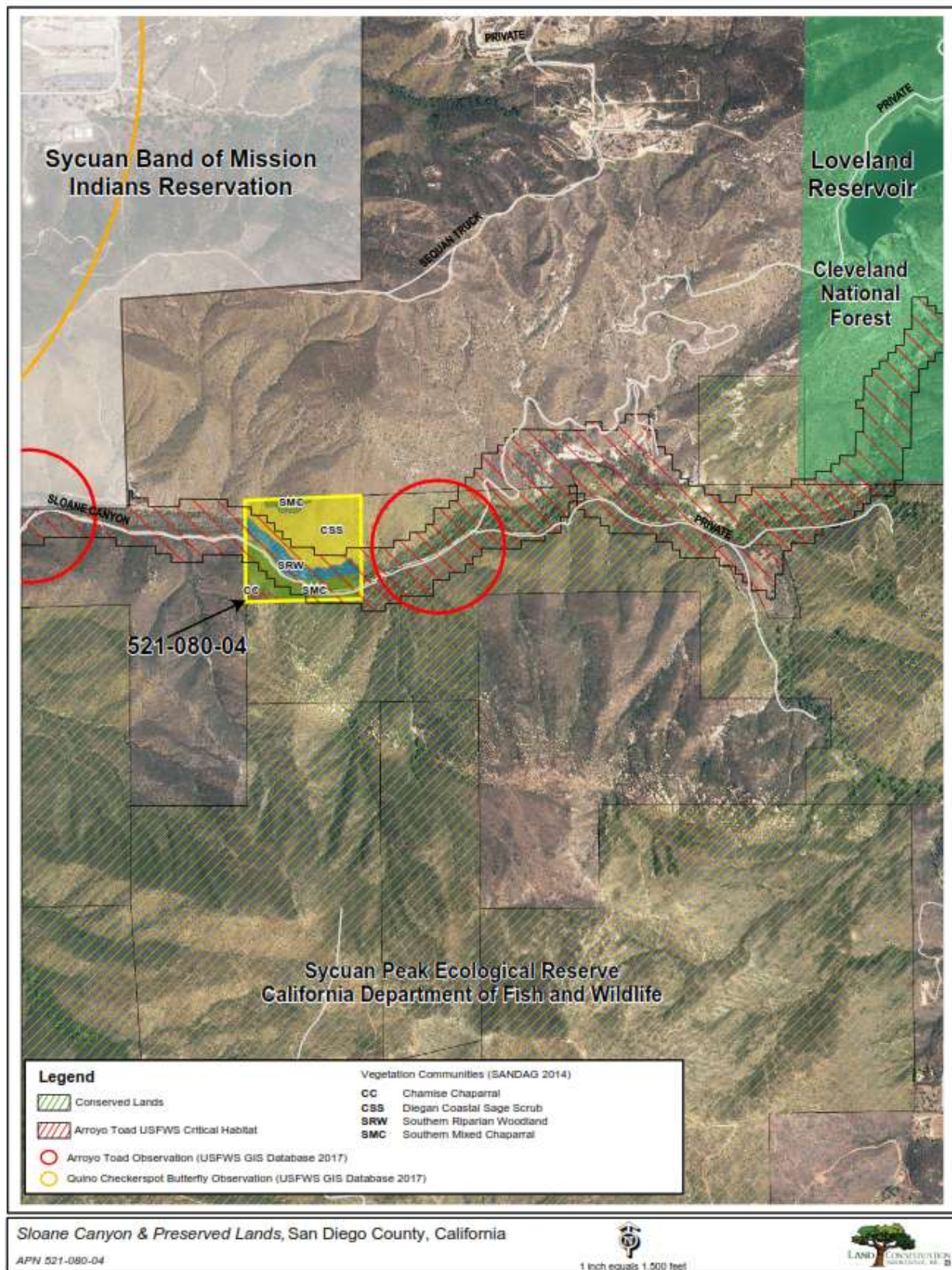

521-01

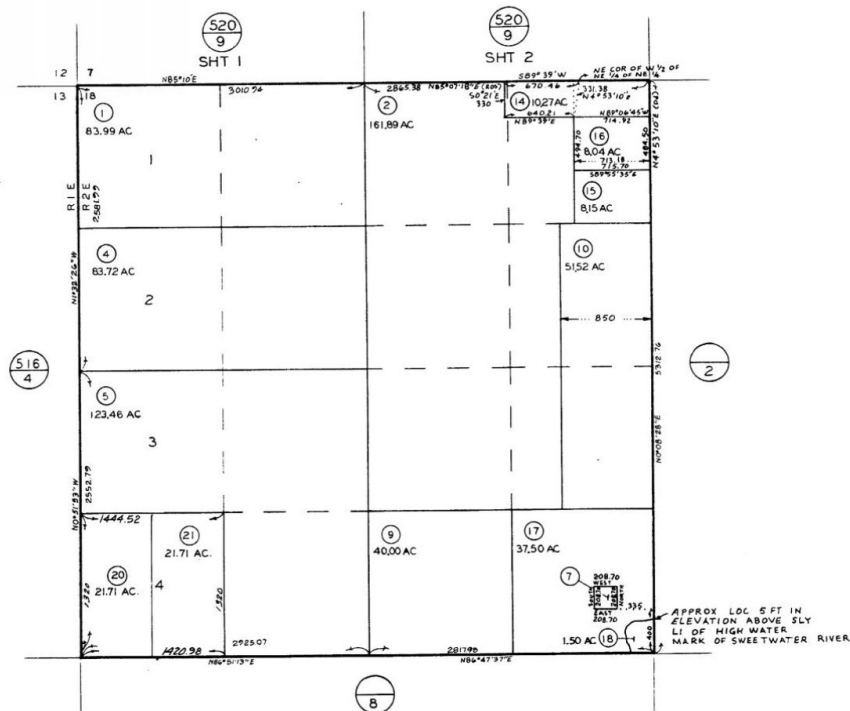

| CHANGE | | | |
|--------|-------|-------|-------|
| BLK | OLD | NEW | YR |
| | 6 | 17 | 18 73 |
| | 12,13 | 19 | 77 |
| | 19 | 20-21 | 79 |

521-08

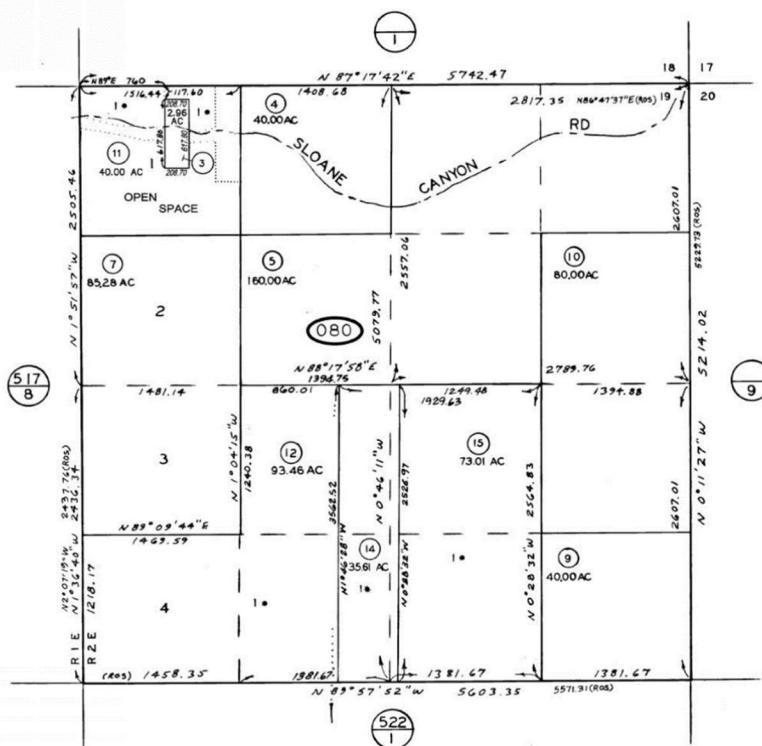

| CHANGES | | | |
|---------|-----|-------------------|---|
| BLK | OLD | NEW | Y |
| | 182 | 11 | 7 |
| | 6 | B/C CHG | 8 |
| 080 | 6 | AC CHANGE | 8 |
| | 6 | 12/13 | 8 |
| | 13 | 14/15 | 9 |
| | 11 | SAME & OP SP | 0 |
| | 11 | SAME & B/C CHG | 1 |
| | 11 | SAME & B/C CHG | 1 |

1 • OPEN SPACE

0000 Sloan Canyon: Regional Location Map

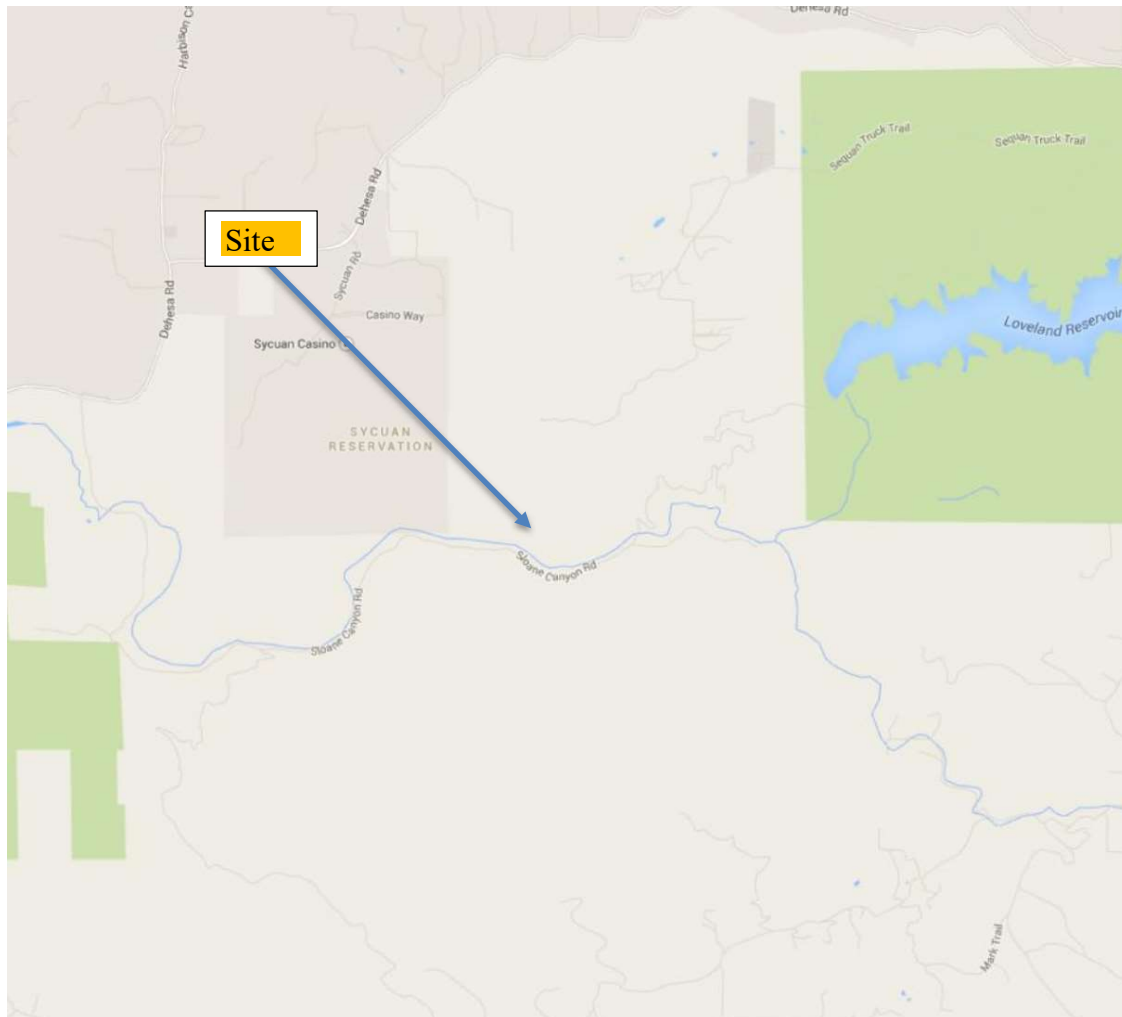

Confidentiality, Conditions and Disclaimer

The information in this brochure is for informational purposes only. Nothing herein is deemed to constitute an offer of sale of any parcel of property. No representation or warranty, expressed or implied, is made regarding the information set forth herein, the factual accuracy, or completeness of such information or other materials contained herein. Any party that may enter into written agreement to purchase the subject property shall make its own independent investigation regarding all aspects of the subject property. Please be advised that Land Conservation Brokerage, Inc may (1) act as the agent for more than one perspective Buyer on the subject property and/or (2) act as the agent for the Buyer and Seller on the subject property. Any prospective Buyer requesting Land Conservation Brokerage, Inc to submit an offer on its behalf acknowledges the foregoing disclosures and agrees to the described agency relationships with other prospective Buyers. NOTICE: This communication could be considered an advertisement under federal law.

0000 Sloan Canyon: Regional Conservation Context

California Department of Fish and Wildlife
South Coast Region
**CRESTRIDGE ECOLOGICAL RESERVE (ER), MCGINTY MOUNTAIN ER,
SYCUAN PEAK ER, RANCHO JAMUL ER,
OTAY MOUNTAIN ER, HOLLENBECK CANYON WILDLIFE AREA**
San Diego County

